

City of Los Angeles  
On-Site Wastewater Treatment Systems (OWTS)

NEIGHBORHOOD COUNCIL	RESIDENTIAL	MULTI-FAMILY	COMMERCIAL
NONE		0	1
BEL AIR-BEVERLY CREST NC	296	2	5
ENCINO NC	182	2	12
MAR VISTA CC	1	1	2
MID CITY WEST CC	1	0	2
PALMS NC	0	0	2
P.I.C.O. NC	1	1	0
SOUTH ROBERTSON NC	2	3	0
WESTSIDE NC	1	1	4
WESTWOOD NC	0	0	2
<b>TOTAL</b>	<b>484</b>	<b>10</b>	<b>30</b>
600FT OF IMPAIRED WATER BODY	0	0	2
900FT OF ACTIVE WELLS	0	0	0
150FT OF STREAMS	17	0	1
5FT OF GROUNDWATER	78	0	4
BUILT BEFORE 1953	192	8	13

Council District 5

- ▲ Residential
- MultiFamily
- ▲ Commercial
- Active Water Wells
- Certified NCs
- Non Certified NCs
- Impaired River (303d)
- Streams (USGS 1:24,000)
- Major Roads
- Freeway
- Council District Area
- Water Body

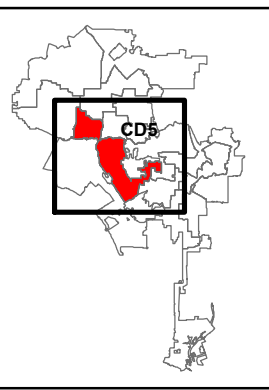
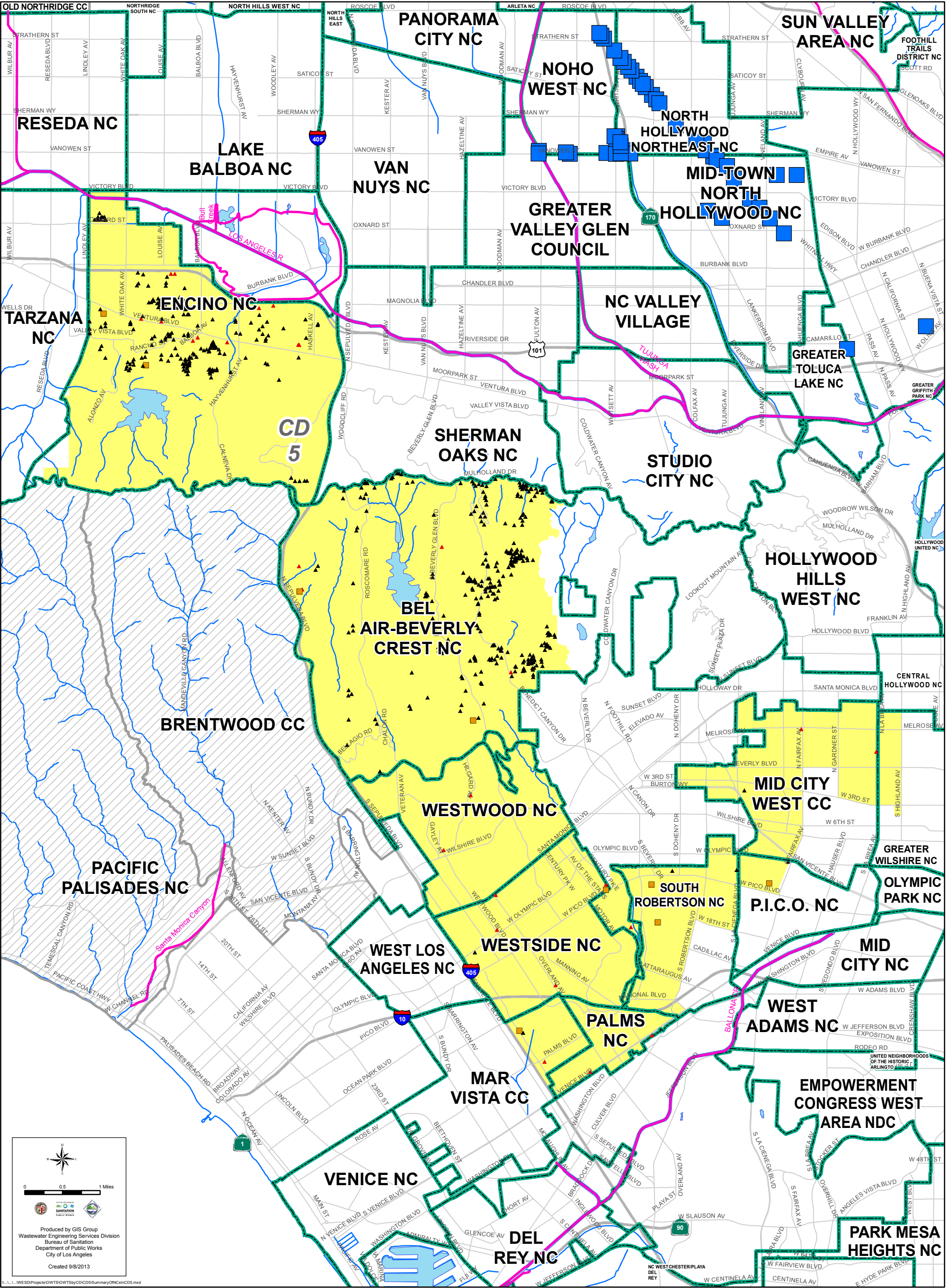

Produced by GIS Group  
Wastewater Engineering Services Division  
Bureau of Sanitation  
Department of Public Works  
City of Los Angeles  
Created 9/8/2013